

# CERTIFICATE of REGISTRATION

**Registered Name**  
BLUE RANGER

**Registration Number**  
672,175

**Type of Registration**  
REGULAR

**Color**  
SORREL

**Pattern Type**  
TOB/OVR

**Sex**  
STALLION

**Foaling Date**  
APRIL 05, 2002

**State/Province Foaled**  
MONTANA

**Breeder** (Owner of Dam at Time of Breeding)  
HESER, DELORES M OR LEROY  
KALISPELL, MONTANA ID# - 7111283

**Original Owner**  
HESER, DELORES M OR LEROY  
KALISPELL, MONTANA ID# - 7111283

**Current Owner**  
CATHEY, STEVE AND GINGER  
WOLF POINT, MONTANA ID# - 8739823

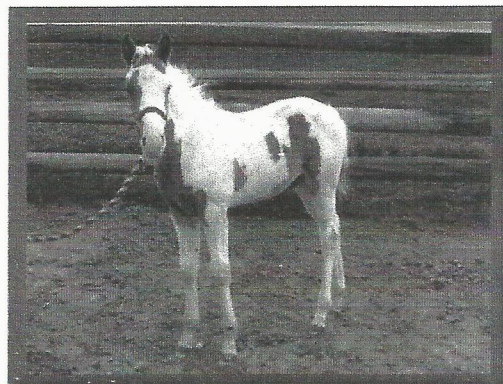

**Sire** SKIPITY VERSE  
121,376  
RED DUN/OVERO

VERSARY BOY  
39,859  
SORREL/OVERO

SCOOT TONI ROUGE  
(QH) 1,358,405

VERSARY BARS  
15,448  
SORREL/OVERO

LADY MABEL LEO  
(QH) 887,009

ROBIN ROUGE  
(QH) 54,399

SCOOT TONI REED  
(QH) 534,812

**Dam** SIOUXS CHICKA DEE  
446,593  
SORREL/TOB/OVR

JET BUG BAR  
148,651  
SORREL/TOBIANO

PEPITO  
246,755  
SORREL/SOLID

JET BUG  
69,229  
SORREL/TOBIANO

RHONA BAR  
60,482  
BROWN/SOLID

PERFORMAX  
166,115  
BLACK/OVERO

CESSIE CHICK  
(QH) 1,078,560

**Remarks:** Left eye partial blue.

**Date Registered**  
JULY 11, 2002

*Tim Kelley*  
Executive Secretary

This certifies that the above-named horse is recorded in the registry of the American Paint Horse Association. This certificate is based upon the written evidence and signature provided by the applicant, and is issued with the right to correct and/or revoke.

## TRANSFER RECORD

The last name entered here under is the last recorded owner of this animal, as shown by the records of the American Paint Horse Association. TO TRANSFER THE ANIMAL DESCRIBED ABOVE, complete the transfer on the reverse side. Send this certificate and the transfer fee to the American Paint Horse Association, P.O. Box 961023, Fort Worth, Texas 76161-0023. The transfer entry will then be made and a certificate mailed as directed. Please contact Customer Service at (817) 222-8451 for additional information.

For office use only — do not alter information on front of certificate

Date of Purchase	Name and Address of Owner as Shown by Transfer Record	ID#	Attest of Record by Secretary
MAY 12, 2003	CATHEY, VIRGINIA WOLF POINT MONTANA	ID# - 8732359	<i>Tim Kelley</i>
NOVEMBER 29, 2005	CATHEY, STEVE AND GINGER WOLF POINT MONTANA	ID# - 8739823	<i>Exp. Amstutz</i>

**Duns San Man 3789322 1999 palomino stallion**

SIRE side of pedigree

Dun Gone Cool 1993  
3159208 buckskin

Promise to Be Cool 1988  
2673128 sorrel

Kays Lone Star 1980  
1667364 buckskin

Ima Cool Skip 1984  
2141987 sorrel

Lavros Promise 1983  
2030186 sorrel

Lone Star Brown 1977  
1333431 brown

Rojo Sugar 1970  
0741140 palomino

Skipa Star 1973  
0927715 chestnut

Susie Impressive 1979  
1462104 sorrel

Lavro 1979  
1466154 sorrel

Le Rocki Jet 1979  
1496948 bay

Lone Star Jodie 1960  
0149726 bay

Daisy Brown 1956  
0077311 black

Sugar Coat 1966  
0447540 dun

Montoya Vida 1964  
0300767 sorrel

DAM side of pedigree

Royal Sonitas Miss 1991  
3065244 chestnut

Sonitas King 1980  
1857053 red dun

Royal Jimmy Barmis 1982  
1980733 sorrel

Sonita's Last 1970  
0723006 sorrel

Miss King Lasan 1971  
0769055 dun

Royal Jimmy Bar 1977  
1281408 sorrel

Ogie Machine 1974  
1085770 brown

Peppy San 1959  
0114978 sorrel

Sonoita Queen 1953  
0041022 bay

Old Man Scooter 1961  
0192778 black

Leola Ruby 1963  
0262907 grullo

Jim Bar Araujo 1964  
0321008 sorrel

Royal Rita 1955  
0054172 sorrel

Mambo Machine 1968  
0608746 brown

Ogie Bars 1967  
0494841 black